

G:\01\_Proj\_Current\15-130 Domestic Service Installations-01\Drawings\Various Domestic Services Locations.dwg 9-08-14 02:51:03 PM michaelw

LOCATION MAP



**SOQUEL CREEK  
WATER DISTRICT**

P.O. Box 1550 Capitola, California 95010  
Phone Number: (831) 475-8500  
Fax Number: (831) 475-4291

PJT. NAME: Service Installs at Various Locations -01		REV A
CWO NO. 15-130	DWN BY: MJW	FIGURE: 1 OF 3

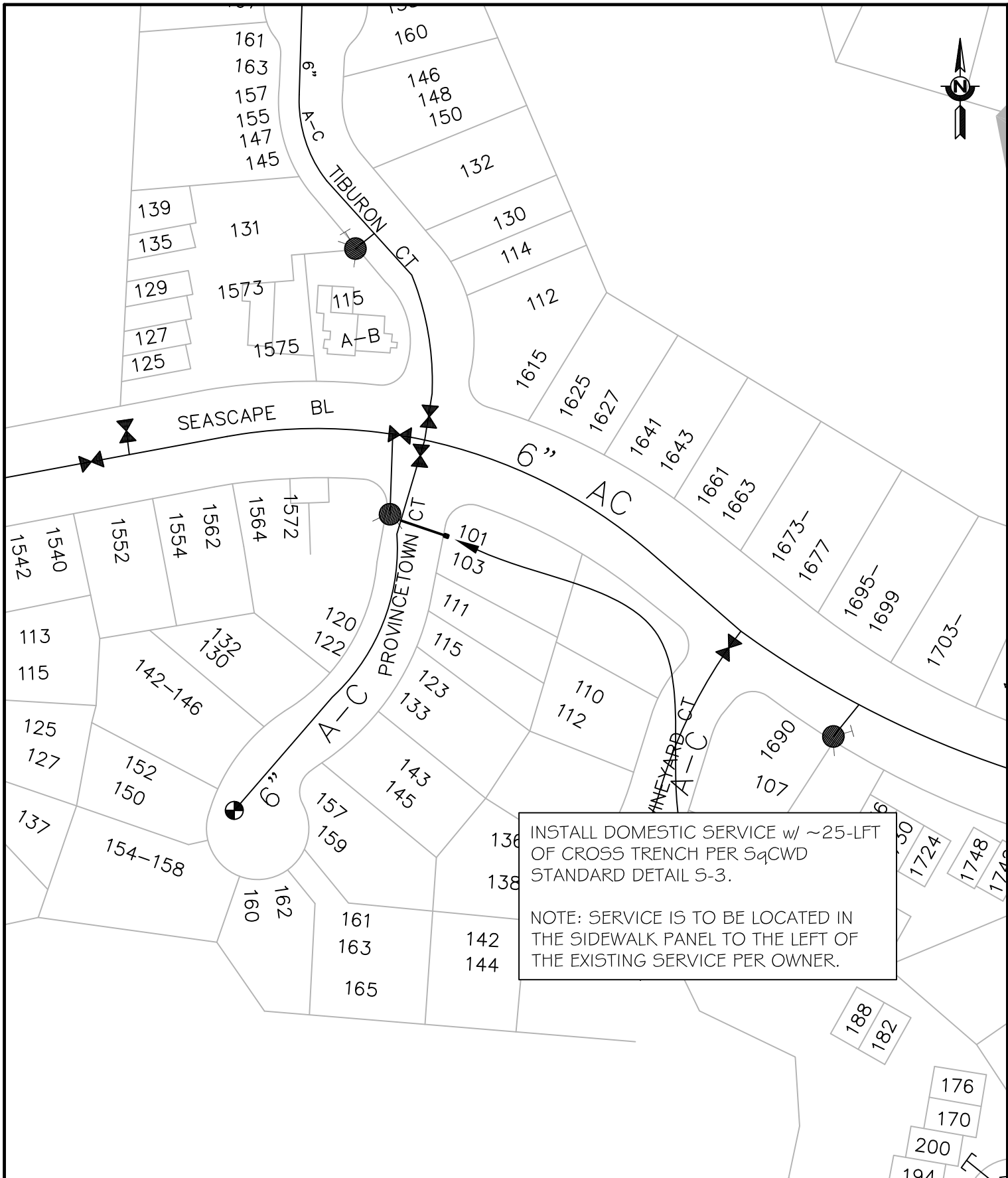

INSTALL DOMESTIC SERVICE w/ ~25'-LFT OF CROSS TRENCH PER SqCWD STANDARD DETAIL S-3.

NOTE: SERVICE IS TO BE LOCATED IN THE SIDEWALK PANEL TO THE LEFT OF THE EXISTING SERVICE PER OWNER.



P.O. Box 1550 Capitola, California 95010  
 Phone Number: (831) 475-8500  
 Fax Number: (831) 475-4291

CWO NO. 15-130	PJT. NAME: 101 PROVINCE TOWN CT. DS INSTALL	REV A
SCALE: 1"=100'	DWN BY: MJW	FIGURE: 2 OF 3

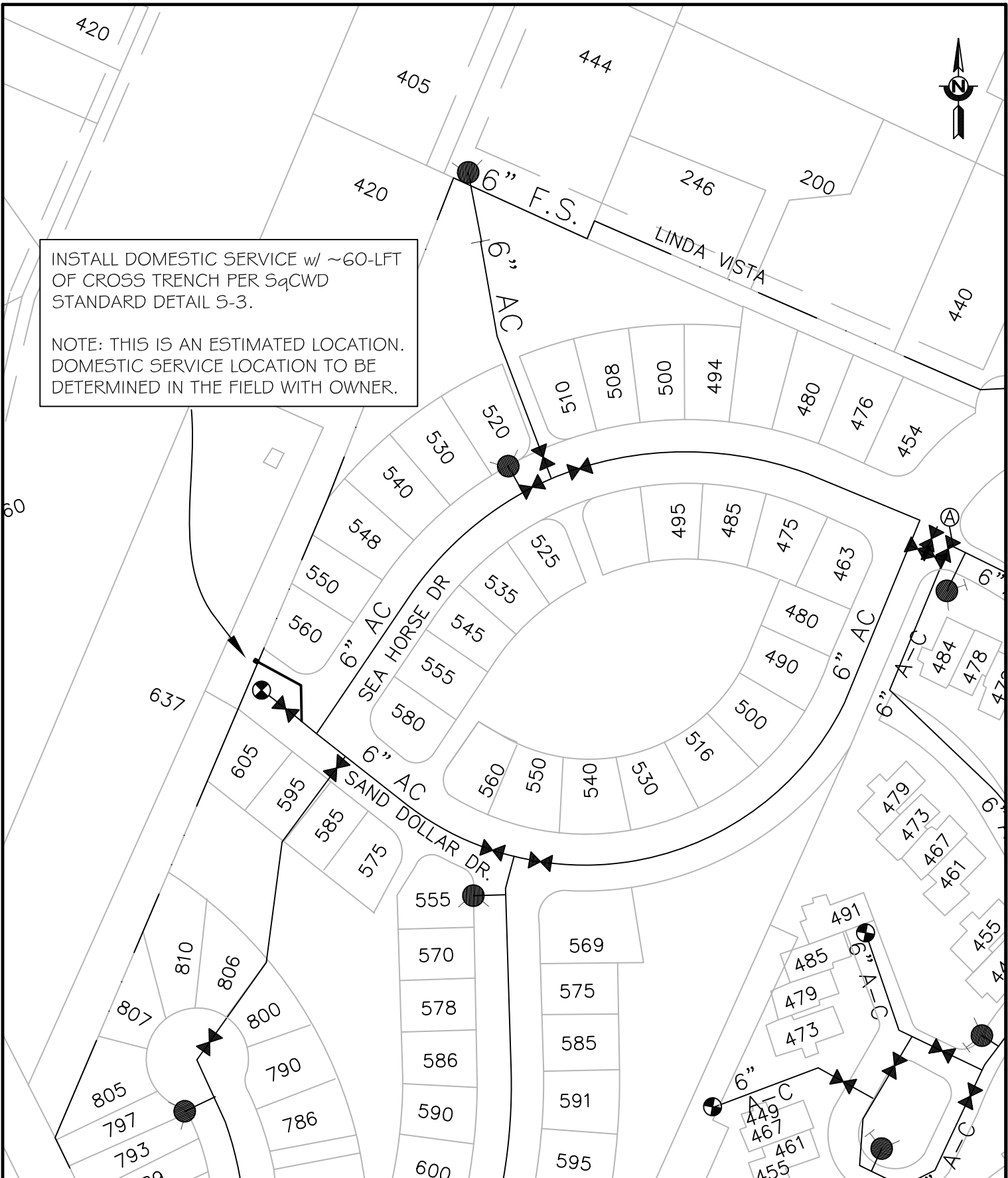

INSTALL DOMESTIC SERVICE w/ ~60-LFT OF CROSS TRENCH PER S<sub>q</sub>CWD STANDARD DETAIL S-3.

NOTE: THIS IS AN ESTIMATED LOCATION. DOMESTIC SERVICE LOCATION TO BE DETERMINED IN THE FIELD WITH OWNER.

 <b>SOQUEL CREEK WATER DISTRICT</b>		P.O. Box 1550 Capitola, California 95010 Phone Number: (831) 475-8500 Fax Number: (831) 475-4291
CWO NO. 15-130	PJT. NAME: 420 SAN DOLLAR DS INSTALL	REV A
SCALE: 1"=100'	DWN BY: MJW	FIGURE: 3 OF 3