

INSTALL:
1-2" PERMANENT BLOW-OFF PER SCWD S-12

PROTECT EXISTING DOMESTIC METERS IN PLACE.

CONNECT TO EXISTING 6" AC WATER MAIN
INSTALL:
2-6" 45° ELBOW
3-6" PIPE SEGMENTS, LENGTH AS REQ'D
1-6" TRANSITION COUPLING
1-THRUST BLOCK PER SCWD S-7

INSTALL:
1020± L.F. OF 6" PVC C900, CLASS 200 WATER MAIN IN JENNIFER DR. FROM AUSTRIAN WAY TO END.

APPLY 85,165± SQ. FT. CALTRANS TYPE 2 SLURRY SEAL ON VIENNA DR. FROM WILSHIRE DR. TO 3430 VIENNA DR., AND ON JENNIFER DR. FROM VIENNA DR. TO END.

ABANDON EXISTING 4" AC WATER MAIN IN JENNIFER DR. PER SCWD SPECIFICATIONS SECTION 206.08

CONNECT TO EXISTING 4" AC WATER MAIN
INSTALL:
2-4" M.J. 90° ELBOW
3-4" PIPE SEGMENTS, LENGTH AS REQ'D
1-4" TRANSITION COUPLING
1-THRUST BLOCK PER SCWD S-7

INSTALL:
1-6"x4" FLG. TEE
2-6" FLG. X M.J. G.V.
1-4" FLG. X M.J. G.V.

REPLACE EXISTING 1" SERVICE AND 3/8" METER. (TYP. 71)

RELOCATE SERVICE CONNECTION TO R.O.W. REPLUMB CUSTOMER SIDE CONNECTION USING SCHED. 80 PVC PIPE. CONTRACTOR SHALL REQUEST ENGINEER TO LOCATE. (TYP. 2)

INSTALL:
1-6" M.J. X FLG. TEE
1-6" FLG. X M.J. G.V.

MATCH LINE SHEET D-10

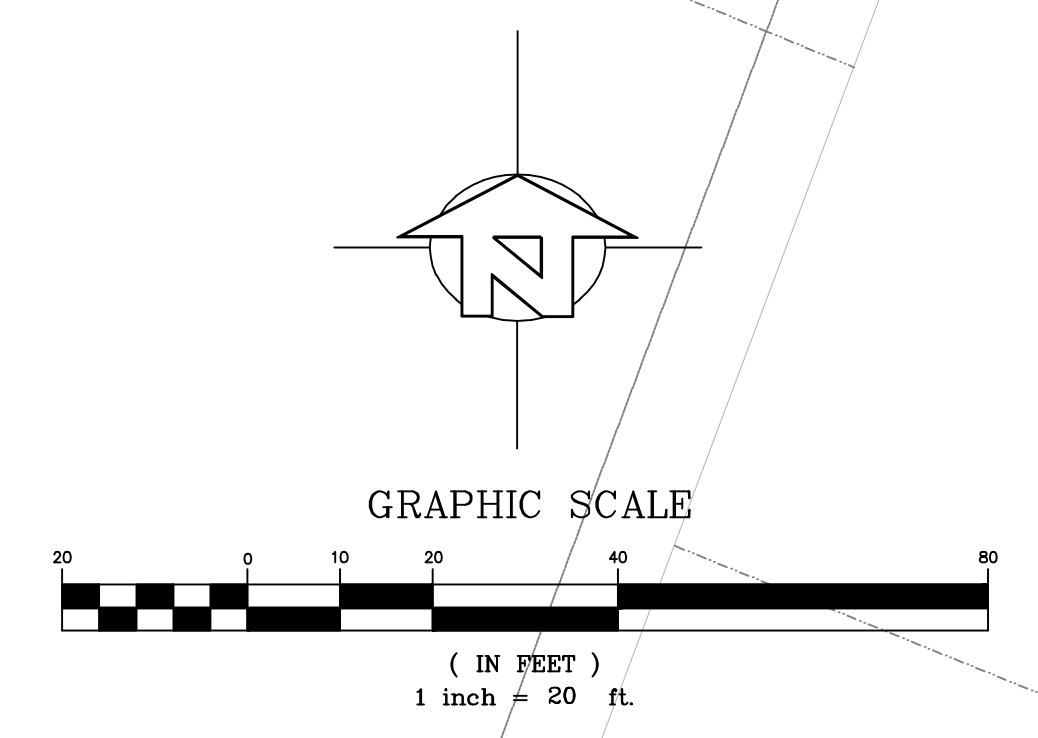

No.	Revision/Issue	Date
A	ISSUED FOR REVIEW	06/26/09
O	ISSUED FOR CONSTRUCTION	08/04/09

**VIENNA WOODS MAIN REPLACEMENT
JENNIFER DR. TO END**

APTOS, SANTA CRUZ COUNTY, CALIFORNIA

APV: N/A
G:\01_Proj_Current\09-107\Draw\2-10_D-11.dwg 8-06-09 10:09:26 AM carloc

SOQUEL CREEK WATER DISTRICT
 PO Box 1550 Capitola, California 95010
 Phone Number: (831) 475-6500
 Fax Number: (831) 475-4291

CWO. No. 09-107
 DATE: 06/26/09
 SCALE: 1"=20'
 DESIGN BY: CCC
 DWG. NO. D-09-2176-F

Certification:

Jeffery N. Gailey
 Chief Engineer
 Engineering Manager

SHEET:
D-11