

MATCHLINE SHEET D-8

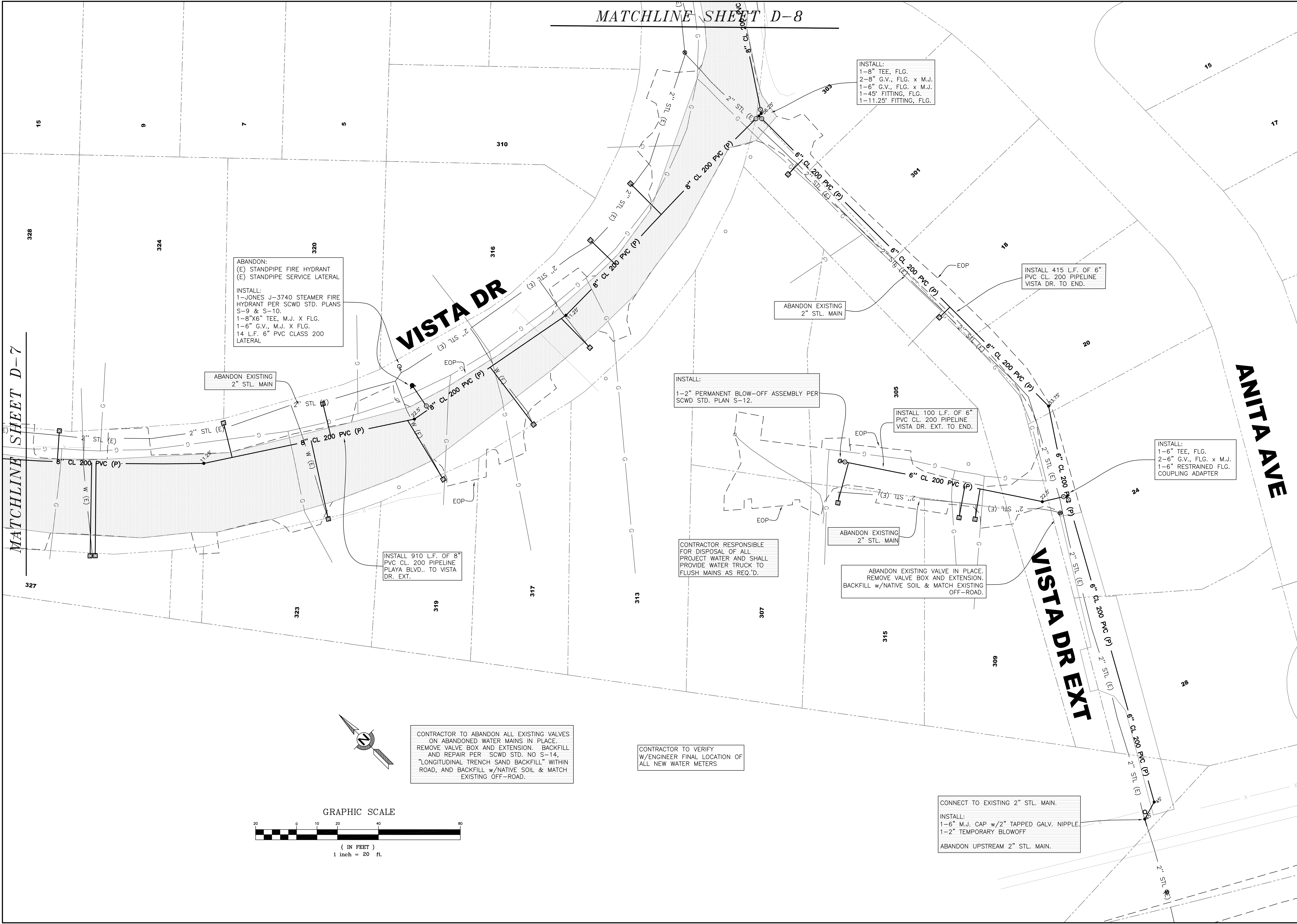

ABANDON:
(E) STANDPIPE FIRE HYDRANT
(E) STANDPIPE SERVICE LATERAL

INSTALL:
1-JONES J-3740 STEAMER FIRE HYDRANT PER SCWD STD. PLANS S-9 & S-10.
1-8"x6" TEE, M.J. X FLG.
1-6" G.V., M.J. X FLG.
14 L.F. 6" PVC CLASS 200 LATERAL

ABANDON EXISTING
2" STL. MAIN

INSTALL 910 L.F. OF 8" PVC CL. 200 PIPELINE PLAYA BLVD.. TO VISTA DR. EXT.

INSTALL:
1-2" PERMANENT BLOW-OFF ASSEMBLY PER SCWD STD. PLAN S-12.

INSTALL 100 L.F. OF 6" PVC CL. 200 PIPELINE VISTA DR. EXT. TO END.

INSTALL:
1-6" TEE, FLG.
2-6" G.V., FLG. x M.J.
1-6" RESTRAINED FLG. COUPLING ADAPTER

INSTALL:
1-8" TEE, FLG.
2-8" G.V., FLG. x M.J.
1-6" G.V., FLG. x M.J.
1-45" FITTING, FLG.
1-11.25" FITTING, FLG.

CONTRACTOR RESPONSIBLE FOR DISPOSAL OF ALL PROJECT WATER AND SHALL PROVIDE WATER TRUCK TO FLUSH MAINS AS REQ'D.

ABANDON EXISTING VALVE IN PLACE. REMOVE VALVE BOX AND EXTENSION. BACKFILL w/NATIVE SOIL & MATCH EXISTING OFF-ROAD.

CONNECT TO EXISTING 2" STL. MAIN.

INSTALL:
1-6" M.J. CAP w/2" TAPPED GALV. NIPPLE.
1-2" TEMPORARY BLOWOFF

ABANDON UPSTREAM 2" STL. MAIN.

CONTRACTOR TO ABANDON ALL EXISTING VALVES ON ABANDONED WATER MAINS IN PLACE. REMOVE VALVE BOX AND EXTENSION. BACKFILL AND REPAIR PER SCWD STD. NO S-14. "LONGITUDINAL TRENCH SAND BACKFILL" WITHIN ROAD, AND BACKFILL w/NATIVE SOIL & MATCH EXISTING OFF-ROAD.

CONTRACTOR TO VERIFY W/ENGINEER FINAL LOCATION OF ALL NEW WATER METERS

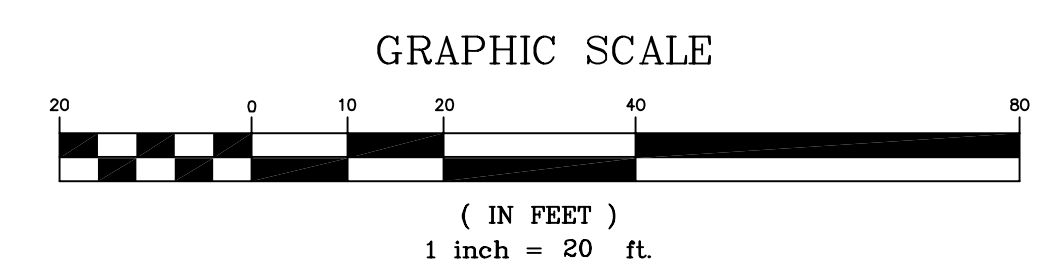
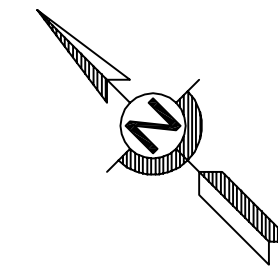

No.	Revision/Issue	Date
A	ISSUED FOR REVIEW	6/13/06
0	ISSUED FOR CONSTRUCTION	6/21/06

LA SELVA BEACH PHASE II MAIN REPLACEMENTS
VISTA DR. & VISTA DR. EXTENSION
LA SELVA BEACH, SANTA CRUZ COUNTY, CALIFORNIA

SOQUEL CREEK WATER DISTRICT
PO Box 158 Soquel, California 95073
Phone Number: (831) 475-8500
Fax Number: (831) 475-4291

CWO. NO. 06-41
DATE: 6/21/06
SCALE: 1"=20'
DESIGN BY: MJW
DWC. NO. D-06-2156-F

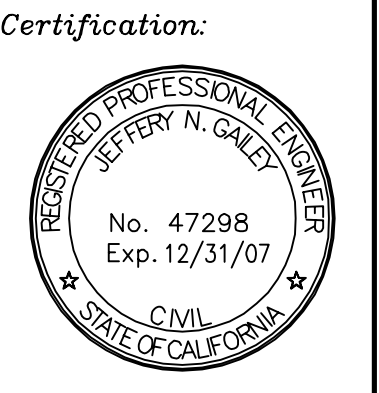

Jeffery N. Gailey
Chief Engineer
Engineering Manager

SHEET:
D-9

G:\01_Proj_Current\06-41\Draw\Rev_D-9.dwg 6-22-06 10:09:09 AM michaelw