

**EXISTING  
CONDITIONS**

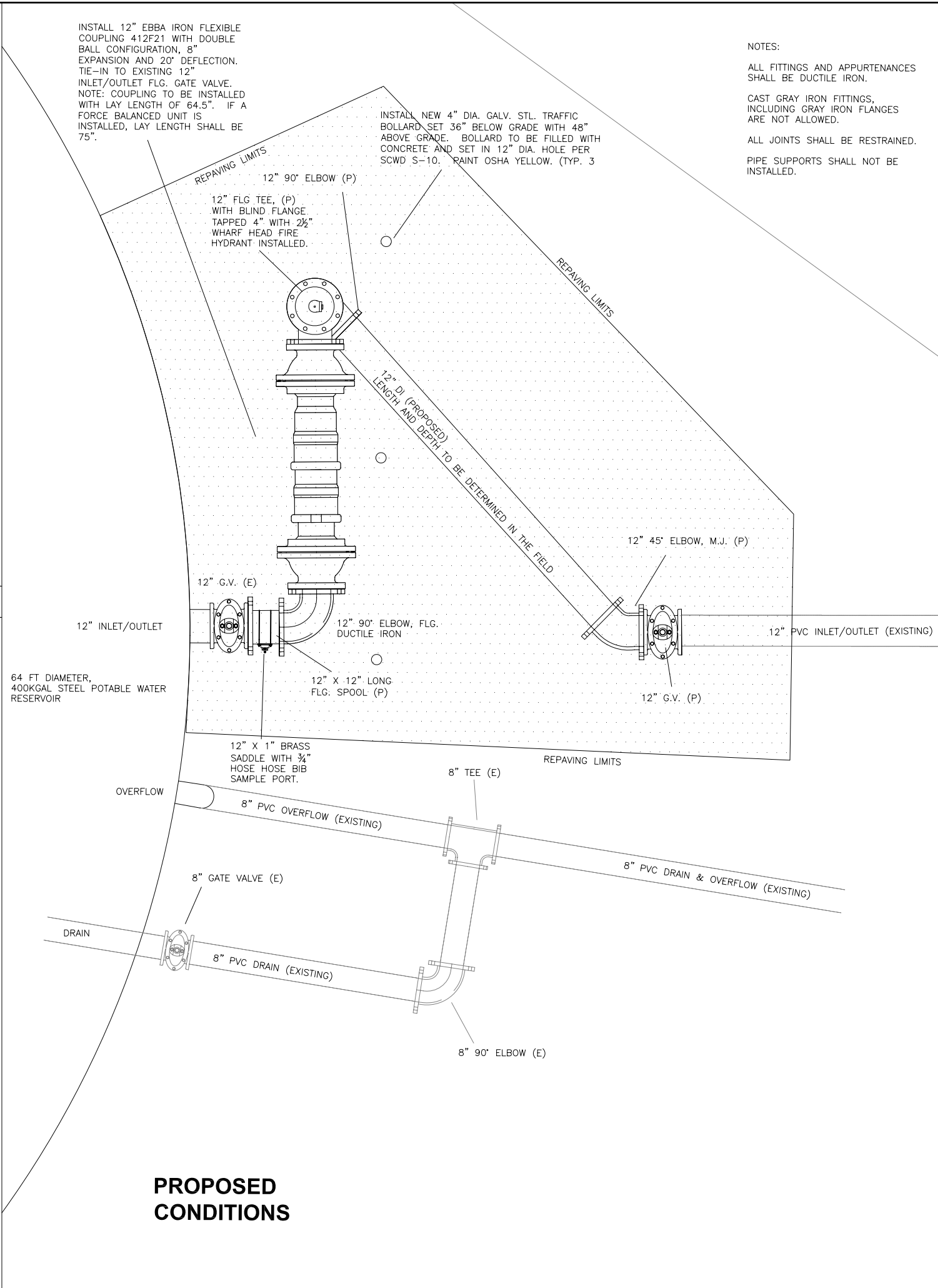

**PROPOSED  
CONDITIONS**

INSTALL 12" EBBA IRON FLEXIBLE COUPLING 412F21 WITH DOUBLE BALL CONFIGURATION, 8" EXPANSION AND 20" DEFLECTION. TIE-IN TO EXISTING 12" INLET/OUTLET FLG. GATE VALVE. NOTE: COUPLING TO BE INSTALLED WITH LAY LENGTH OF 64.5". IF A FORCE BALANCED UNIT IS INSTALLED, LAY LENGTH SHALL BE 75".

INSTALL NEW 4" DIA. GALV. STL. TRAFFIC BOLLARD. SET 36" BELOW GRADE WITH 48" ABOVE GRADE. BOLLARD TO BE FILLED WITH CONCRETE AND SET IN 12" DIA. HOLE PER SCWD S-10. PAINT OSHA YELLOW. (TYP. 3

NOTES:  
ALL FITTINGS AND APPURTENANCES SHALL BE DUCTILE IRON.  
CAST GRAY IRON FITTINGS, INCLUDING GRAY IRON FLANGES ARE NOT ALLOWED.  
ALL JOINTS SHALL BE RESTRAINED.  
PIPE SUPPORTS SHALL NOT BE INSTALLED.

No.	Revision/Issue	Date
A	ISSUED FOR APPROVAL	04/05/07
0	ISSUED FOR CONSTRUCTION	05/01/07

**LARKIN VALLEY TANK**  
WATSONVILLE, SANTA CRUZ COUNTY, CALIFORNIA  
APN: 049-011-25  
g:\01\_Proj\_Current\06-20\Draw\Rev\_A\B-2 THROUGH B-4.dwg 5-04-07 04:23:41 PM caroc

CWO. NO. 06-20  
DATE: 04/05/07  
SCALE: 1"=4'  
DESIGN BY: TAD

DWG. NO.  
B-07-2163-J

**SOQUEL CREEK  
WATER DISTRICT**  
PO Box 158 Soquel, California 95073  
Phone Number: (831) 475-8500  
Fax Number: (831) 475-4231

SHEET  
**B-3**