

- BAFFY COURT**
- 300± L.F. 6" C900 CLASS 200 PVC WATER MAIN
 - 1 TAP TO EXISTING 4" AC WATER MAIN
 - 1 4" GATE VALVE
 - 1 4" X 6" REDUCER
 - 1 CHLORINATION TAP
 - 1 2" PERMANENT BLOW-OFF ASSEMBLY
 - 7 STANDARD DOMESTIC SERVICE REPLACEMENTS
 - 1 2" COMBINED FIRE/DOMESTIC SERVICE RECONNECTION

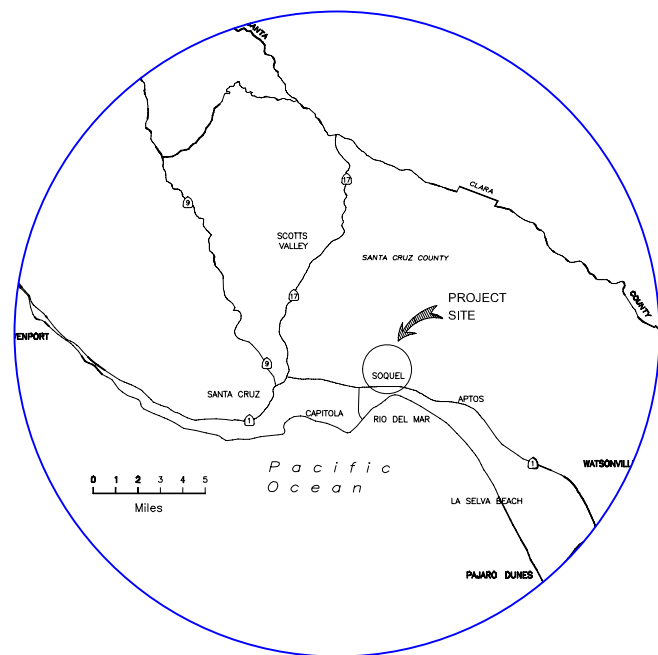

Vicinity Map

Not to Scale

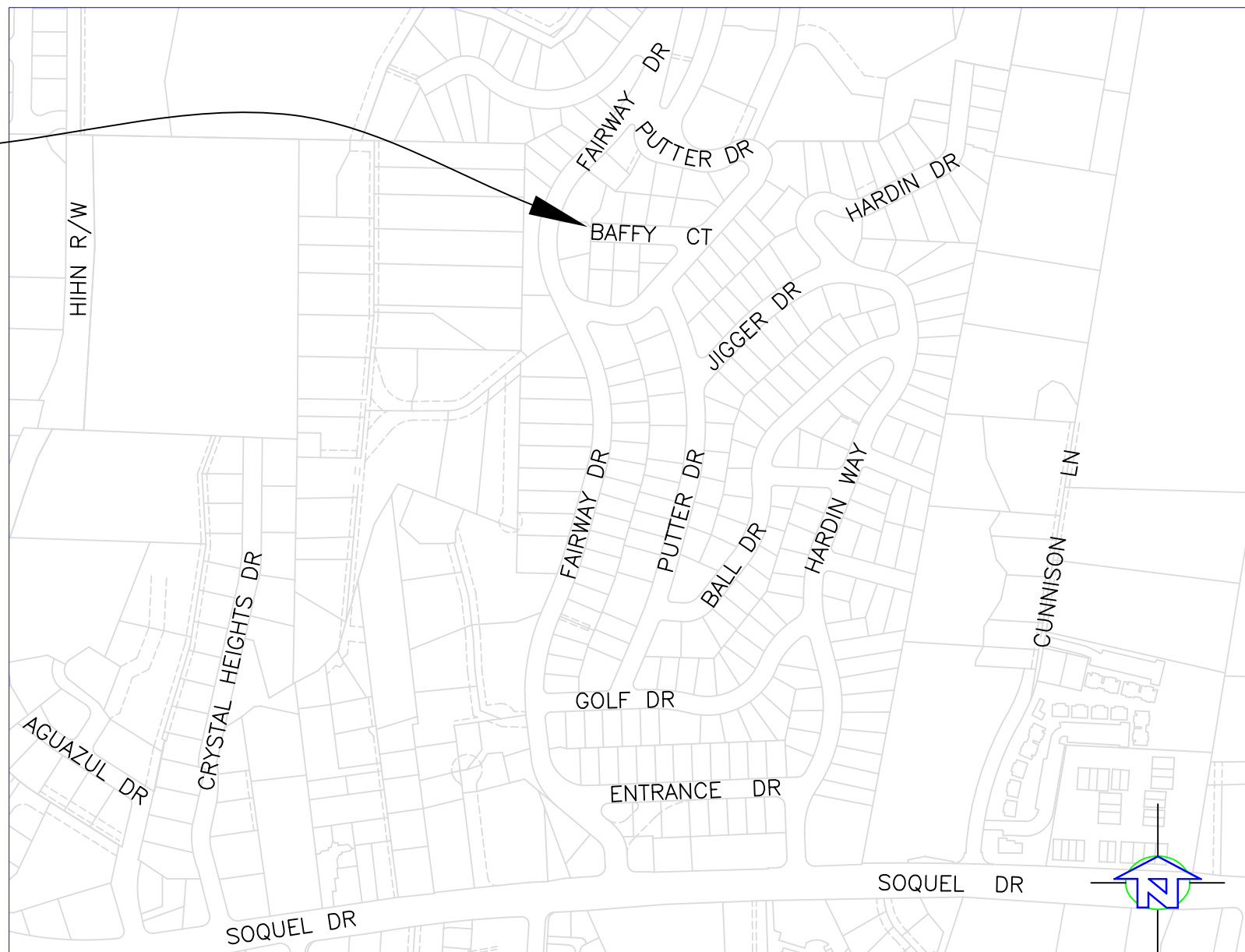

Key Map

Scale 1" = 400'

	REPLACE EXISTING SERVICE WITH 1" PE TUBING AND NEW 8-9 METER BOX PER SCWD STD. S-3		EXISTING
	RECONNECT EXISTING SERVICE TO NEW MAIN PER SCWD STD. S-4		GATE VALVE
	RECONNECT EXISTING SERVICE TO NEW MAIN PER SCWD STD. S-4		BUTTERFLY VALVE
	REPLACE EXISTING SERVICE WITH 1" PE TUBING AND NEW 8-9 METER BOX PER SCWD STD. S-3		REDUCER
	RECONNECT EXISTING 2-INCH FIRE AND DOMESTIC COMBINATION SERVICE TO NEW MAIN (REPLACE 2" G.V.)		FIRE HYDRANT
	PROPOSED WATER MAIN		TRANSITION COUPLING OR FCA
	4" AC (E) WATER MAIN		STANDARD DOMESTIC CUSTOMER SERVICE
	GAS SERVICE PIPE		DUAL DOMESTIC AND FIRE SERVICE
	SANITARY SEWER MAIN		STREET ADDRESS NUMBER
	STORM DRAIN MAIN		MAILBOX
	TELEPHONE CONDUIT		TREE
	ELECTRICAL CONDUIT		SHRUB
	ELECTRICAL & CABLE TELEVISION		SIGN
	CABLE TELEVISION		CHLORINATION TAP
	ELECTRICAL (OVERHEAD)		BLOW-OFF
	TELEPHONE, ELECTRICAL & CABLE TELEVISION (OVERHEAD)		UTILITY POLE
	TELEPHONE (OVERHEAD)		MANHOLE (4" DIA. TYP.)
	PROPERTY LINE		STORM DRAIN INLET
	CENTER LINE		GAS VALVE
	RIGHT-OF-WAY		UTILITY BOX
	EDGE OF PAVEMENT (EOP)		
	CONCRETE CURB & GUTTER		
	CONCRETE CURB, GUTTER AND SIDEWALK		
	FENCE		

Water Works Notes:

1. ALL WATERWORKS RELATED CONSTRUCTION SHALL BE PERFORMED IN ACCORDANCE WITH THE STANDARD SPECIFICATIONS AND STANDARD PLANS, AND THE DIRECTIONS OF THE CHIEF ENGINEER OF THE SOQUEL CREEK WATER DISTRICT. A COPY OF THE SOQUEL CREEK WATER DISTRICT STANDARD SPECIFICATIONS AND STANDARD PLANS SHALL BE AVAILABLE ON THE JOB SITE AT ALL TIMES. COPIES MAY BE OBTAINED AT THE OFFICES OF THE SOQUEL CREEK WATER DISTRICT, 5180 SOQUEL DRIVE, SOQUEL, CA 95073.

2. THE CONTRACTOR SHALL NOTIFY THE CHIEF ENGINEER OF THE SOQUEL CREEK WATER DISTRICT A MINIMUM OF 2 WORKING DAYS PRIOR TO COMMENCING WORK. THE CONTRACTOR SHALL SCHEDULE ALL INSPECTIONS WITH THE SOQUEL CREEK WATER DISTRICT A MINIMUM OF 24 HOURS IN ADVANCE OF NEEDING SUCH INSPECTION. ALL VALVES SHALL ONLY BE OPERATED BY THE PERSONNEL OF THE SOQUEL CREEK WATER DISTRICT. SYSTEM SHUTDOWNS FOR THE INTERCONNECTION OF NEW IMPROVEMENTS TO THE EXISTING SYSTEM SHALL BE SCHEDULED WITH THE SOQUEL CREEK WATER DISTRICT A MINIMUM OF 3 WORKING DAYS IN ADVANCE FOR RESIDENTIAL AREAS AND 5 WORKING DAYS IN ADVANCE FOR COMMERCIAL AND INDUSTRIAL AREAS.

Notes:

- THIS IS NOT A BOUNDARY OR TOPOGRAPHIC SURVEY. RIGHT OF WAY AS SHOWN IS COMPILED FROM RECORD DATA AND RECONCILED TO BEST FIT RANDOM FOUND MONUMENTS. LOT LINES ARE GENERATED FROM ASSESSOR'S MAPS.
- UTILITIES SHOWN ARE BASED ON SURFACE EVIDENCE, USA MARKED LOCATIONS AND/OR RECORD DRAWING LOCATIONS AS PROVIDED BY AGENCIES. NO POT-HOLING OR VERIFICATION OF UNDERGROUND LOCATIONS HAS BEEN PERFORMED. CONTRACTOR SHALL BE RESPONSIBLE FOR VERIFICATION PRIOR TO CONSTRUCTION.

Sheet Index

Key Map Sheet 1
Baffly Court Main Replacement Sheet 2

BAFFY COURT MAIN REPLACEMENT

No.	Revision/Issue	Date
A	ISSUED FOR REVIEW	01/14/05
0	ISSUED FOR CONSTRUCTION	08/09/05

SOQUEL, SANTA CRUZ COUNTY, CALIFORNIA

APN: N/A

C:\01_Proj_Current\05-121\Draw\Rev_0\B-1.dwg 8-12-05 02:42:02 PM carolc

SOQUEL CREEK WATER DISTRICT
 P.O. Box 158 Soquel, California 95073
 Phone Number: (831) 475-8500
 Fax Number: (831) 475-4291

REVIEWED BY: _____
 O.E.M. _____
 DATE _____

CWO. NO. 05-121
 DATE: 01/07/05
 SCALE: AS NOTED
 DESIGN BY: CCC

DWG. NO. B-05-2142-H

SHEET
B-1

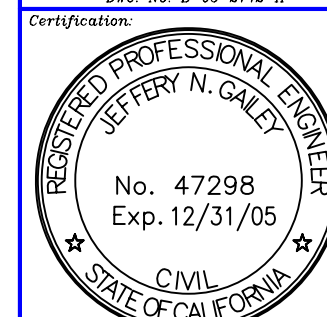

Jeffery N. Gailey
 Chief Engineer
 Engineering Manager