

CONTRACTOR TO PROVIDE LABOR FOR TEMPORARY SERVICE CONNECTION TO THE FIRE HYDRANT USING DISTRICT PROVIDED MATERIALS

INSTALL 3" METER & BYPASS PARALLEL TO MAIN LINE, USING CHRISTY BOX B48M2. REFERENCE DETAIL DWG AND SCWD STANDARD S-18

TIE-IN TO EXISTING CUSTOMER SIDE SERVICE LINE

CONTRACTOR SHALL SAWCUT, REMOVE AND REPLACE ALL CONCRETE AS PER SCWD SPECIFICATIONS - SECTION 308

4" GATE VALVE FOR METER BYPASS (NORMALLY CLOSED)

EXISTING METER, VALVE & PIPING TO BE ABANDONED, CUTTING OUT TEE & VALVE, AS PER SCWD SPECIFICATIONS - SECTION 206.08

NOTE: UTILITIES SHOWN ARE BASED ON SURFACE EVIDENCE, USA MARKED LOCATIONS AND/OR RECORD DRAWING LOCATIONS AS PROVIDED BY AGENCIES. NO POTHOLES OR VERIFICATION OF UNDERGROUND LOCATIONS HAS BEEN PERFORMED. CONTRACTOR SHALL BE RESPONSIBLE FOR VERIFICATION PRIOR TO CONSTRUCTION.

SCALE: 1" = 10'

Date	Revision/Issue	No.
10/26/04	ISSUED FOR REVIEW	A
XX/XX/XX	ISSUED FOR CONSTRUCTION	0

**METER RELOCATION @ CAPITOLA DEL MAR (1505 42ND AVE.)**  
 CAPITOLA, SANTA CRUZ COUNTY, CALIFORNIA  
 APN: N/A  
 G:\01\_Proj\_Current\05-116\Draw\Rev\_A\B-2.dwg 12-10-04 10:47:07 AM tojld

CWO. NO. 05-116  
 DATE: 10/25/04  
 SCALE: AS NOTED  
 DESIGN BY: CCC

DWG. NO.  
 B-05-2140-H

SOQUEL CREEK WATER DISTRICT  
 PO Box 158 Soquel, California 95073  
 Phone Number: (831) 475-8500  
 Fax Number: (831) 475-4291

SHEET  
**B-2**

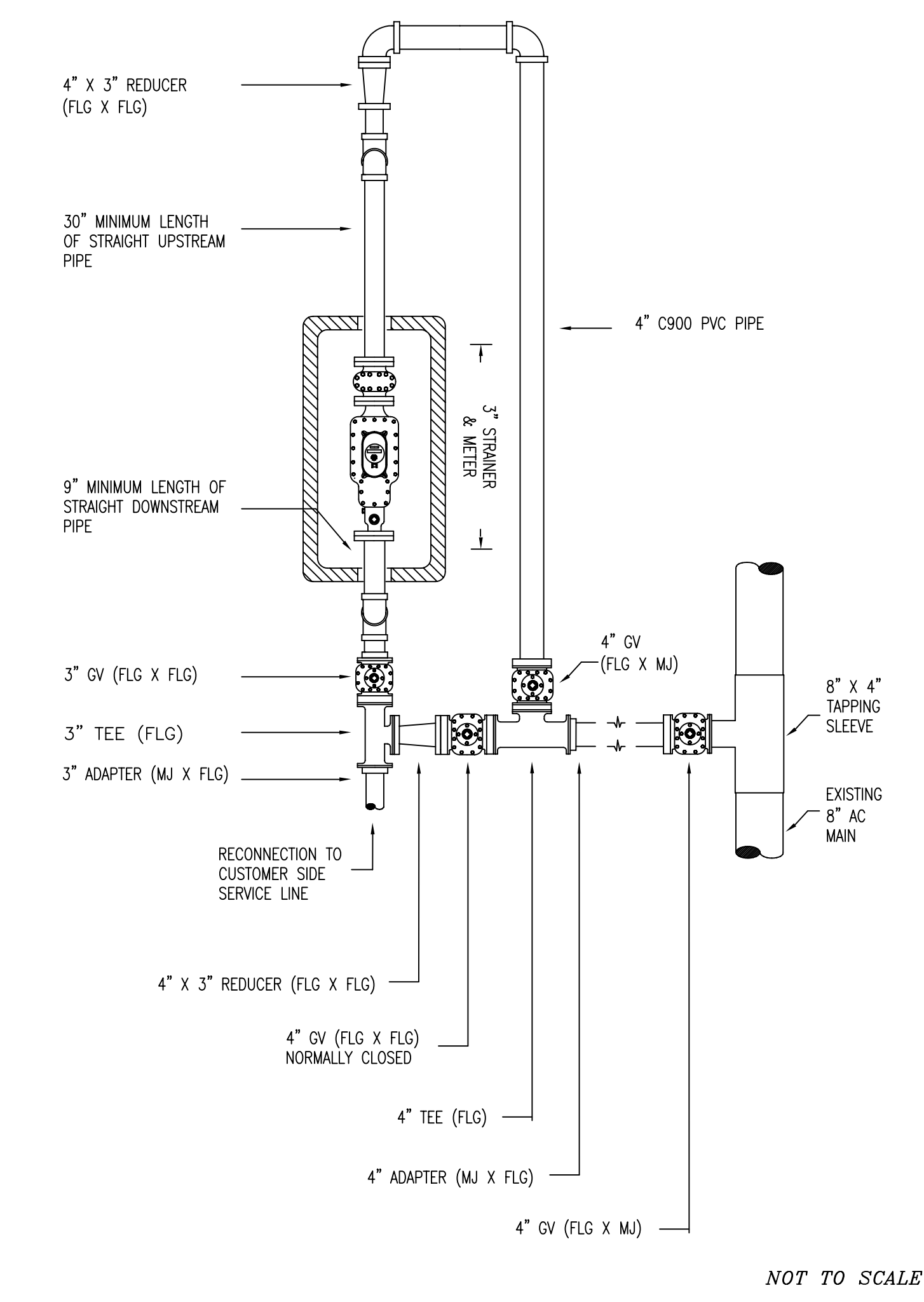

NOT TO SCALE