

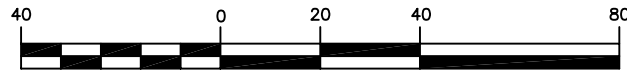

# GRAPHIC SCALE



( IN FEET )  
1 inch = 40 ft.

No.	Revision/Issue	Date
4	ISSUED FOR APPROVAL	11/18/03
0	ISSUED FOR CONSTRUCTION	11/18/03

## HEADQUARTERS ABOVE GROUND FUEL TANK INSTALLATION SITE PLAN

SOQUEL, SANTA CRUZ COUNTY, CALIFORNIA  
 APN: 030-242-43  
 G:\01\_Proj\_Current\03-144\3rd\_time\_out\_to\_bid\Rev\_01B-1.dwg 11-18-03 01:17:39 PM tajd

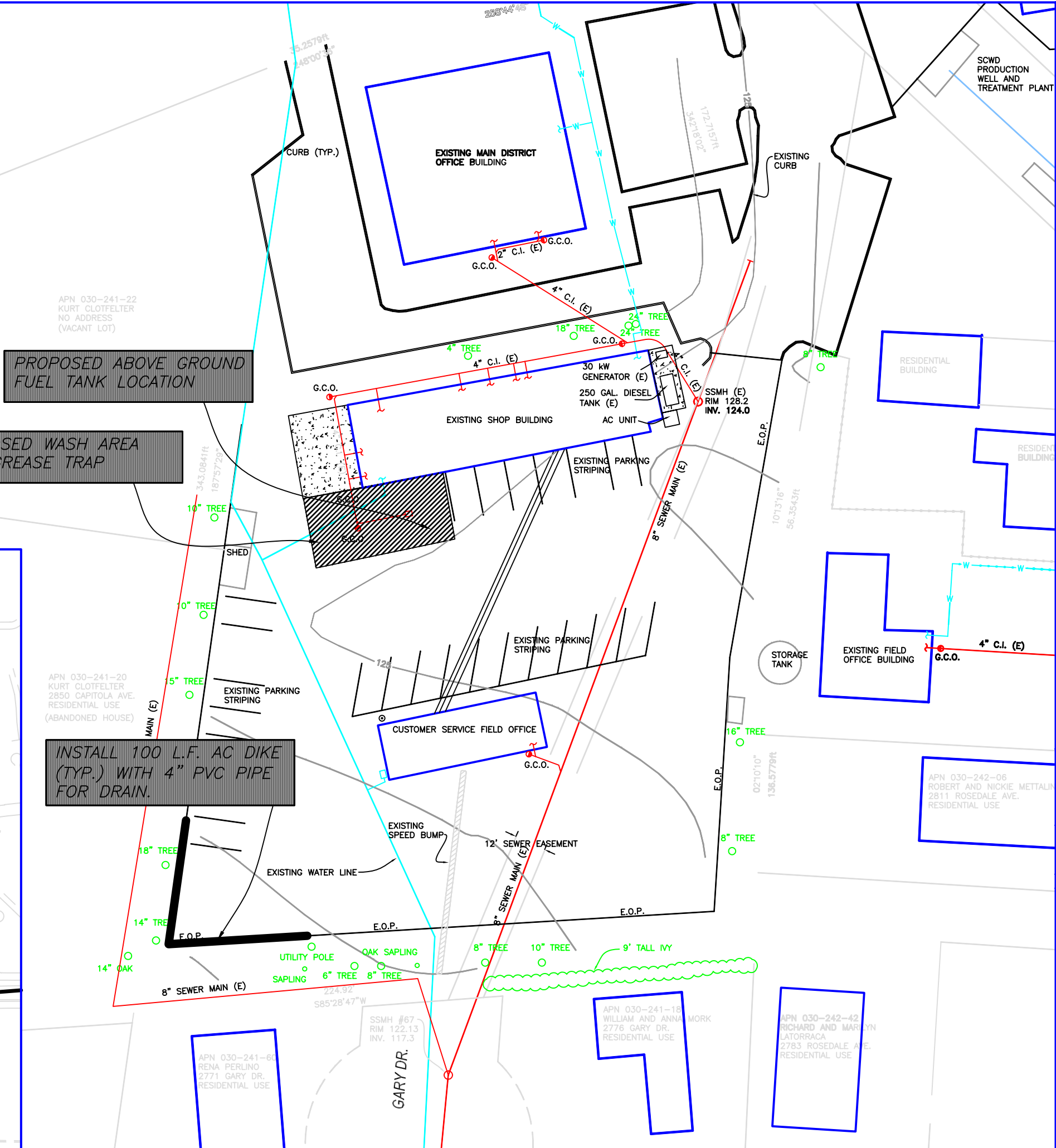
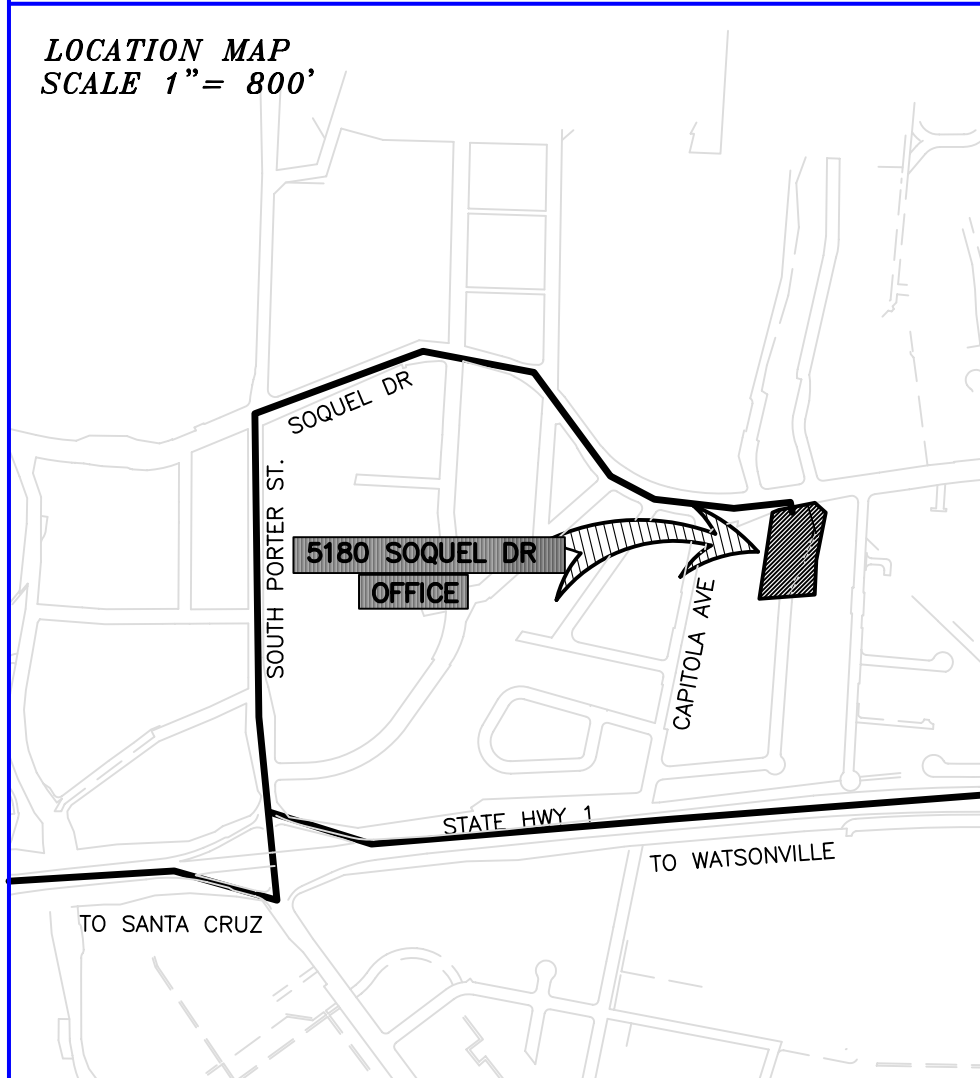

PROPOSED ABOVE GROUND FUEL TANK LOCATION

PROPOSED WASH AREA WITH GREASE TRAP

INSTALL 100 L.F. AC DIKE (TYP.) WITH 4" PVC PIPE FOR DRAIN.

**SOQUEL CREEK WATER DISTRICT**  
 PO Box 158 Soquel, California 95073  
 Phone Number: (831) 475-8500  
 Fax Number: (831) 475-4291

REVIEWED BY: \_\_\_\_\_  
 O.&M. DATE

CWO. NO. 03-144  
 DATE: 10/20/03  
 SCALE: AS NOTED  
 DESIGN BY: TAD

SHEET **B-1**  
 DWG. NO. B-03-2121-H

Certification:

Jeffery N. Gailey  
 Chief Engineer  
 Engineering Manager