



5180 SOQUEL DR.
PO BOX 158
SOQUEL, CA 95073
TEL 831-475-8500
FAX 831-475-4291

BOARD OF
DIRECTORS

BRUCE DANIELS
President
Dr. THOMAS LAHUE
Vice President

DANIEL F. KRIEGE
JOHN W. BEEBE
Dr. BRUCE JAFFE

To: **Plan Holder**

Attn.: **Bidder**

Date: **March 25, 2004**

Project: **Monroe Ave. Area Main
Replacements**

CWO No.: **03-120**

Addendum No. 1

The contract documents for the **Monroe Ave. Area Main Replacements** project have been changed as follows:

- Reference Sheet D-2 and attached sheet 2 of 2: The Contractor shall install an additional 8-inch in-line gate valve on the existing cast iron main. All costs for this item shall be included in item 16 on the REVISED PROPOSAL FORM.
- Reference Sheet D-5:
 1. The PRV vault size has changed. The PRV vault shall be a Utility Vault Co. # 38-687 vault or approved equal - 6' x 8' x 7' (inside dimensions) two section vault with # 4874 cast in flush galv. torsion hinged traffic cover & no floor.
 2. The pressure reducing valves shall be CLA-VAL part no. 90G-01BYKC (6-inch) or approved equal and CLA-VAL part no. 90G-01ASKC (2-inch) or approved equal. Valves shall have ductile iron bodies with stainless steel internal trim and be fusion epoxy lined and coated.
- Reference Sheet D-7 and attached sheet 1 of 2: The Contractor shall bid to install an additional 15 lineal feet of 8-inch PVC main line and abandon an existing wharf head fire hydrant and install a new Jones J-3740 fire hydrant per SCWD S-9 & S-10. An additional 390 sq. ft. of type II slurry seal will also be required. Reference attached sheet 1 of 2. The Contractor shall use the attached REVISED PROPOSAL FORM.

BID DATE REMAINS: Tuesday, March 30, 2004 AT 2:00 PM

Please adjust bids accordingly. If you would like a hard copy of this addendum, you may pick one up at the District Office, 5180 Soquel Drive, Soquel, CA 95073.

Bidder acknowledges receipt of this addendum, which shall be attached to and made a part of the proposal.

Contractor Representative

Date

Soquel Creek Water District
Jeffery N. Gailey, PE
Engineering Manager/ Chief Engineer

----- **REVISED PROPOSAL** -----
MONROE AVENUE AREA
MAIN REPLACEMENTS
CWO 03-120



Bid Date: March 30, 2004 @ 2:00 PM
SOQUEL CREEK WATER DISTRICT

All of the proposal items below shall include all labor, materials, tools, equipment, and incidental costs for each item complete, in place, in accordance with the Standard Specifications and Standard Plans, and for the Project Special Provisions and Project Plans.

Item No.	Description	Qty.	Unit	Unit Cost (In Figures)	Total Amount (In Figures)
----------	-------------	------	------	------------------------	---------------------------

PIPE CONSTRUCTION

1	Installation of 8-inch C900 PVC Class 200 Pipeline and all related valves and fittings on Monroe Avenue.	160	LF		
2	Installation of 8-inch C900 PVC Class 150 Pipeline and all related valves and fittings on Monroe Avenue, Bowen Avenue, & Soquel Drive.	4,550	LF		
3	Installation of 6-inch C900 PVC Class 150 Pipeline and all related valves and fittings on Monroe Avenue.	160	LF		
4	Installation of Chlorination Tap	3	EA		
5	Installation of Air/Vacuum Release Assembly	2	EA		
6	Installation of 2" Permanent Blow-off Assembly	3	EA		
7	Abandonment of existing 2" PRV station	1	LS		
8	Installation of 6" PRV station	1	LS		

WATER SERVICE INSTALLATIONS

9	Replacement of 1-inch Domestic Service.	45	EA		
10	Reconnection of 1-inch Domestic Service	10	EA		
11	Reconnection of 2-inch Combination Domestic and Fire Service.	1	EA		

FIRE HYDRANT INSTALLATIONS

12	Installation of James Jones J-3740 6-inch Steamer Fire Hydrant and all appurtenances.	4	EA		
13	Abandonment of Existing Wharfhead Fire Hydrant	2	EA		
14	Reconnection of Existing Steamer Fire Hydrant	2	EA		
15	Abandonment of Existing Wharfhead Fire Hydrant at 109 Linda Ct. and installation of additional 15 L.F. of 8-inch PVC water main, one James Jones J-3740 6-inch Steamer Fire Hydrant including all appurtenances, and installation of 390 sq. ft. Type II slurry seal.	1	LS		

----- **REVISED PROPOSAL** -----
MONROE AVENUE AREA
MAIN REPLACEMENTS
CWO 03-120



Bid Date: March 30, 2004 @ 2:00 PM
SOQUEL CREEK WATER DISTRICT

All of the proposal items below shall include all labor, materials, tools, equipment, and incidental costs for each item complete, in place, in accordance with the Standard Specifications and Standard Plans, and for the Project Special Provisions and Project Plans.

Item No.	Description	Qty.	Unit	Unit Cost (In Figures)	Total Amount (In Figures)
----------	-------------	------	------	------------------------	---------------------------

----Continued on Next Page----

TIE-INS TO EXISTING WATER MAINS

16	Tie-In to 6-inch AC Main and 8-inch Cast Iron Main at Intersection of Huntington Dr. and Monroe Ave.	1	EA		
17	Tie-In to 6-inch AC Main at 9890 Monroe Ave.	1	EA		
18	Tie-In to 6-inch Cast Iron Main at 10094 Soquel Drive	1	EA		
19	Tie-In to 8-inch PVC Main at 9687 Soquel Drive.	1	EA		
20	Tie-In to 6-inch AC Main at 270 Bowen Ave.	1	EA		
21	Tie-In to 4-inch AC Main at Intersection of Linda Ct. and Bowen Ave.	1	EA		
22	Tie-In to 4-inch AC Main at Intersection of Richard Ct. and Bowen Ave.	1	EA		
23	Tie-In to 4-inch AC Main at Intersection of Meredith Ct. and Bowen Ave.	1	EA		

SLURRY SEAL REQUIREMENT

24	Type II Slurry Seal per Cal-Trans Standard Specifications, Section 37-2.	46,050	SF		
----	--	--------	----	--	--

PROJECT TOTAL \$ _____
For Comparison Only

Submitted By: _____
Contractor

Address

Signature

Phone Number

----- **REVISED PROPOSAL** -----
MONROE AVENUE AREA
MAIN REPLACEMENTS
CWO 03-120



Bid Date: March 30, 2004 @ 2:00 PM
SOQUEL CREEK WATER DISTRICT

All of the proposal items below shall include all labor, materials, tools, equipment, and incidental costs for each item complete, in place, in accordance with the Standard Specifications and Standard Plans, and for the Project Special Provisions and Project Plans.

Item No.	Description	Qty.	Unit	Unit Cost (In Figures)	Total Amount (In Figures)
-------------	-------------	------	------	------------------------------	------------------------------

Number of Addendums Attached to Proposal: _____

ADD ADDITIONAL 15 L.F. OF 8" MAIN AND REPLACE EXISTING WHARF HEAD FIRE HYDRANT WITH NEW JONES J-3740 STEAMER FIRE HYDRANT PER SCWD S-9 AND S-10. CONNECT TO EXISTING 6" AC MAIN WITH TRANSITION COUPLING AND 8" X 6" REDUCER (MJ X PE)

INSTALL TEMPORARY 2" BLOW OFF

INSTALL ADDITIONAL 390 SQ. FT. TYPE II SLURRY SEAL.

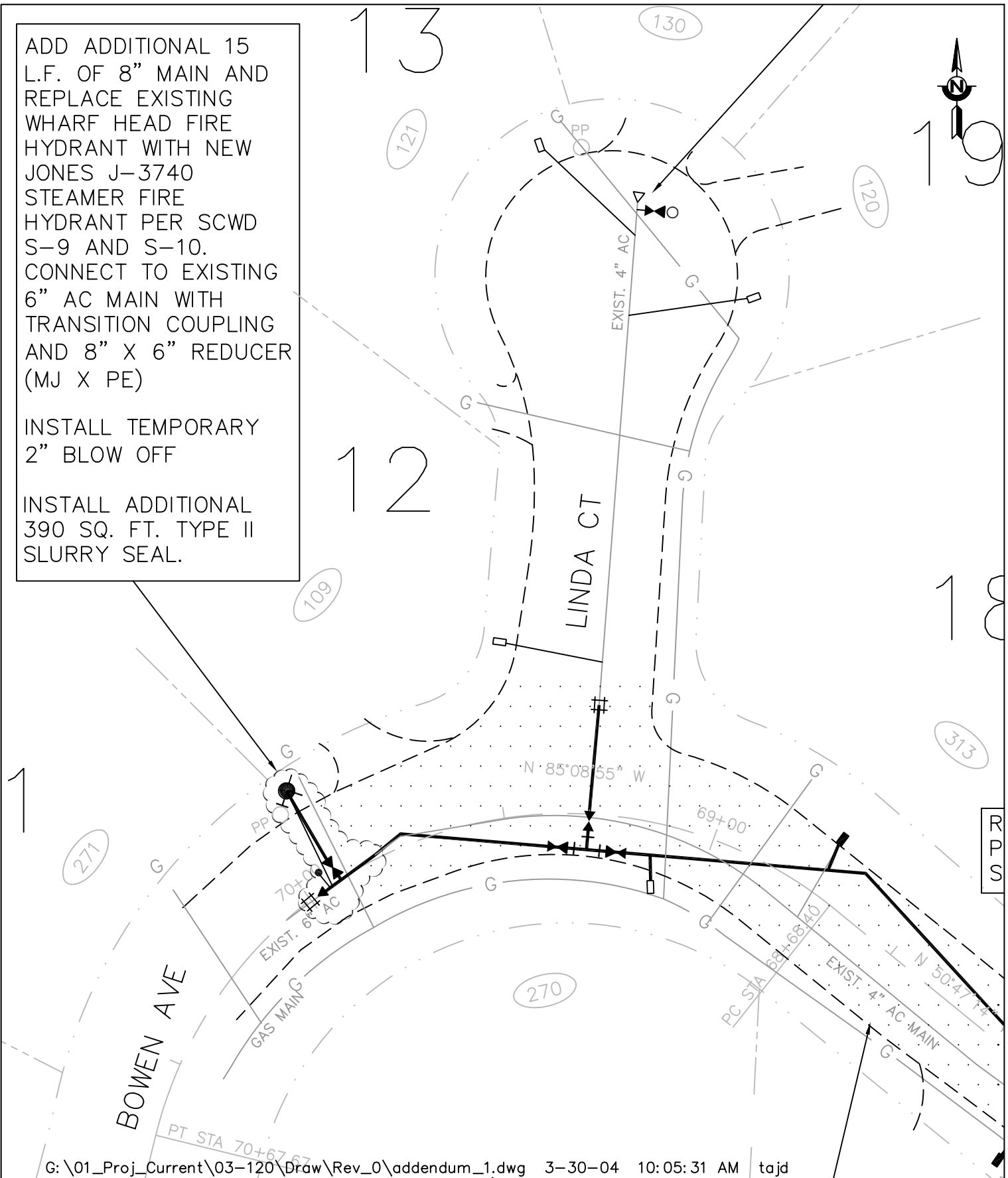

G:\01_Proj_Current\03-120\Draw\Rev_0\addendum_1.dwg 3-30-04 10:05:31 AM tajd

ADDENDUM 1: PAGE 1 OF 2
 REFERENCE SHEET D-7: ADDITION OF 15 L.F. 8" PVC WATER MAIN, ABANDONMENT OF EXISTING WHARFHEAD FIRE HYDRANT, INSTALLATION OF ONE JONES J-3740 FIRE HYDRANT, ADDITION OF 390 SQ. FT. TYPE II SLURRY SEAL.



**SOQUEL CREEK
 WATER DISTRICT**

P.O. Box 158 Soquel, California 95073
 Phone Number: (831) 475-8500
 Fax Number: (831) 475-4291
 DWG. NO. A-XX-XXXX-X

CWO NO.
 03-120

PJT. NAME: MONROE AVE. AREA MAIN
 REPLACEMENTS

REV
 A

SCALE: 1"=30'

DWN BY: TAD

SHEET: 1 OF 2



INSTALL ADDITIONAL
IN-LINE 8" GATE VALVE
PER SCWD S-6.

31

STA 11+44.37 20.97 LT
STA 80+23.44 2.19 LT

SEE DETAIL

STA 11+24.73 22.05 LT
STA 80+13.61 19.13 LT

RIM 131.00
INV 120.89

9200

132.20
120.25

8" CI MAIN

HUNTINGTON DR.
S 31°21'18"
81+00

4" STL DRAIN
6" AG MAIN

90+00 SOQUEL
10+00 MONROE

EXIST. 4" C.I.

11+33.65 MO
80+00 HUNTING

SOQUEL

DR

N 08°54'34" W
91

9525
SOQUEL DR

EMPTY BOX,
ABANDON SERVICE

9515

21

G:\01_Proj_Current\03-120\Draw\Rev_0\addendum_1.dwg 3-30-04 10:04:58 AM tajd

ADDENDUM 1: PAGE 2 OF 2
REFERENCE SHEET D-2: ADDITION OF ONE
IN-LINE MAIN GATE VALVE IN EXISTING 8"
CAST IRON MAIN.



**SOQUEL CREEK
WATER DISTRICT**

P.O. Box 158 Soquel, California 95073
Phone Number: (831) 475-8500
Fax Number: (831) 475-4291

DWG. NO. A-XX-XXXX-X

CWO NO.
03-120

PJT. NAME: MONROE AVE. AREA MAIN
REPLACEMENTS

REV
A

SCALE: 1"=30'

DWN BY: TAD

SHEET: 2 OF 2