

CONTRACTOR TO CALL U.S.A.
TO MARK LOCATIONS OF ALL
UNDERGROUND UTILITIES PRIOR
TO START OF CONSTRUCTION.

EXACT F.H. LOCATION TO BE
DETERMINED IN THE FIELD BY
DISTRICT INSPECTOR PRIOR TO
CONSTRUCTION.

CONTRACTOR TO NOTE THREE
EXISTING WATER MAINS ALONG
MAR VISTA DR.

HOT TAP & INSTALL ONE 6-INCH
JAMES JONES J3740 STEAMER FIRE
HYDRANT PER SOQUEL CREEK
WATER DISTRICT STD. PLANS S-9 &
S-10. APPROXIMATE RUN: 4 FT.
INSTALL 4 FT BLOCK RETAINING
WALL.

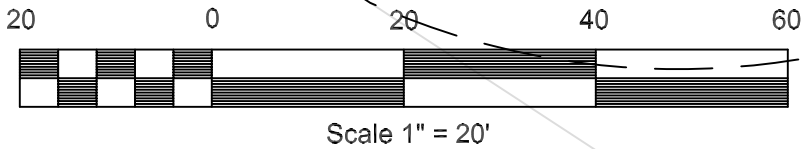
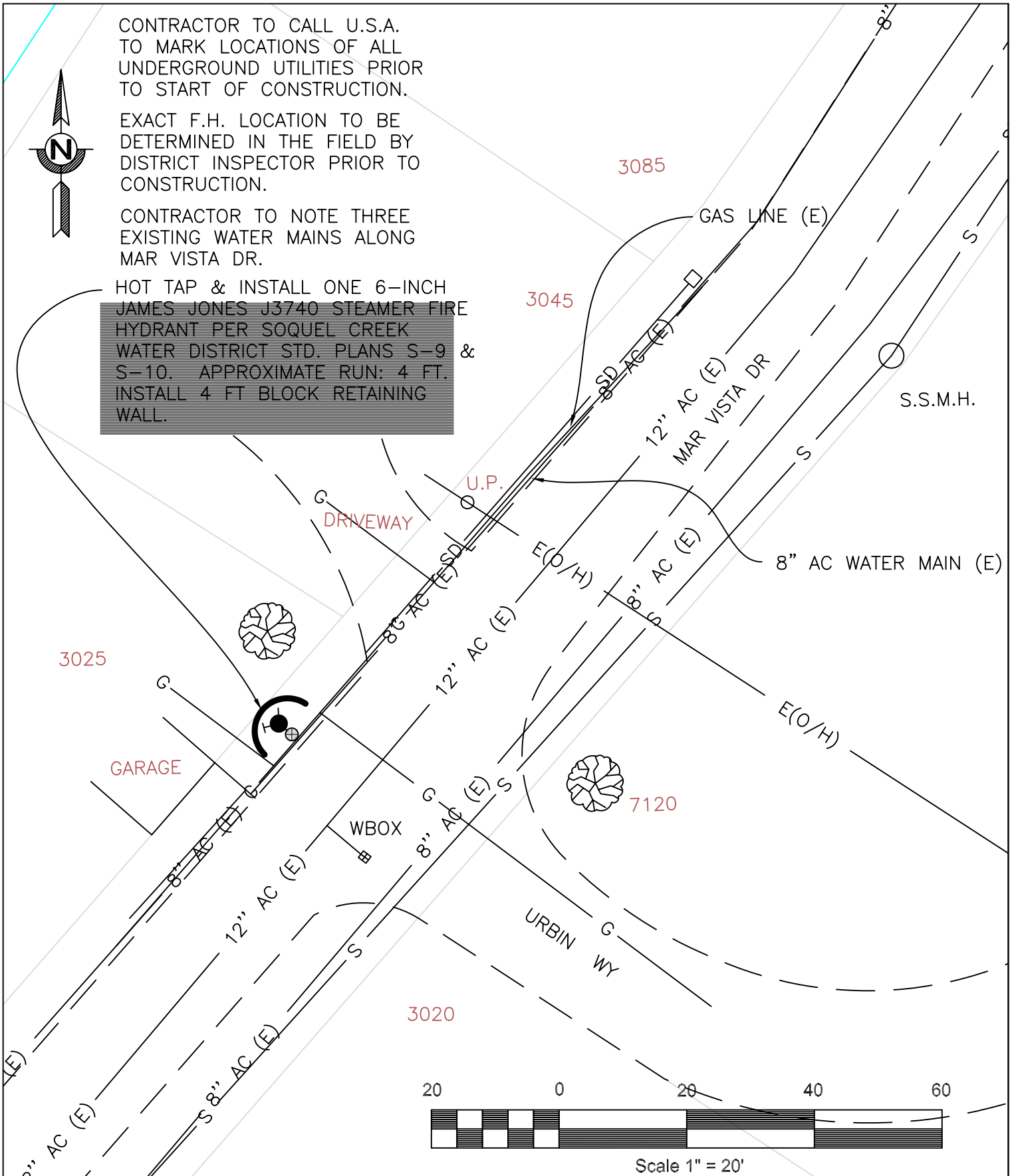

| LEGEND | | TREE | |
|--------|--|------|----------------------------|
| | EXISTING GATE VALVE | | TREE |
| | EXISTING BUTTERFLY VALVE | | UTILITY POLE |
| | EXISTING REDUCER | | MANHOLE (4" DIA. TYP.) |
| | EXISTING FIRE HYDRANT | | STORM DRAIN INLET |
| | EXISTING BLOW-OFF | | GAS VALVE |
| | EXISTING TRANSITION COUPLING OR FCA | | UTILITY BOX |
| | EXISTING TEE OR CAP | | 4" AC (E) WATER MAIN |
| | EXISTING ENDCAP | | E (O/H) ELECTRIC OVER HEAD |
| | EXISTING FLG. OR M.L. FITTING | | SD STORM DRAIN |
| | PROPOSED GATE VALVE | | G GAS LINE |
| | PROPOSED BUTTERFLY VALVE | | S SEWER LINE |
| | PROPOSED REDUCER | | E (O/H) ELECTRIC OVER HEAD |
| | PROPOSED FIRE HYDRANT | | |
| | PROPOSED BLOW-OFF | | |
| | PROPOSED TRANSITION COUPLING OR FCA | | |
| | PROPOSED TEE OR CAP | | |
| | PROPOSED ENDCAP | | |
| | PROPOSED FLG. OR M.L. FITTING | | |



**SOQUEL CREEK
WATER DISTRICT**

PO Box 158 Soquel, California 95073
Phone Number: (831) 475-8500
Fax Number: (831) 475-4291

| | | | | |
|----------------|-------------|--|---------------|----------|
| CWO NO. 01-136 | | PJT. NAME: F.H. INSTALLATION 3025 MAR VISTA DR.-M.WESTBBURG | | REV A |
| SCALE: 1"=20' | DWN BY: TAD | 07/15/04 | SHEET: 2 OF 2 | |

DWG. NO. A-01-2076-H